

Section A-A

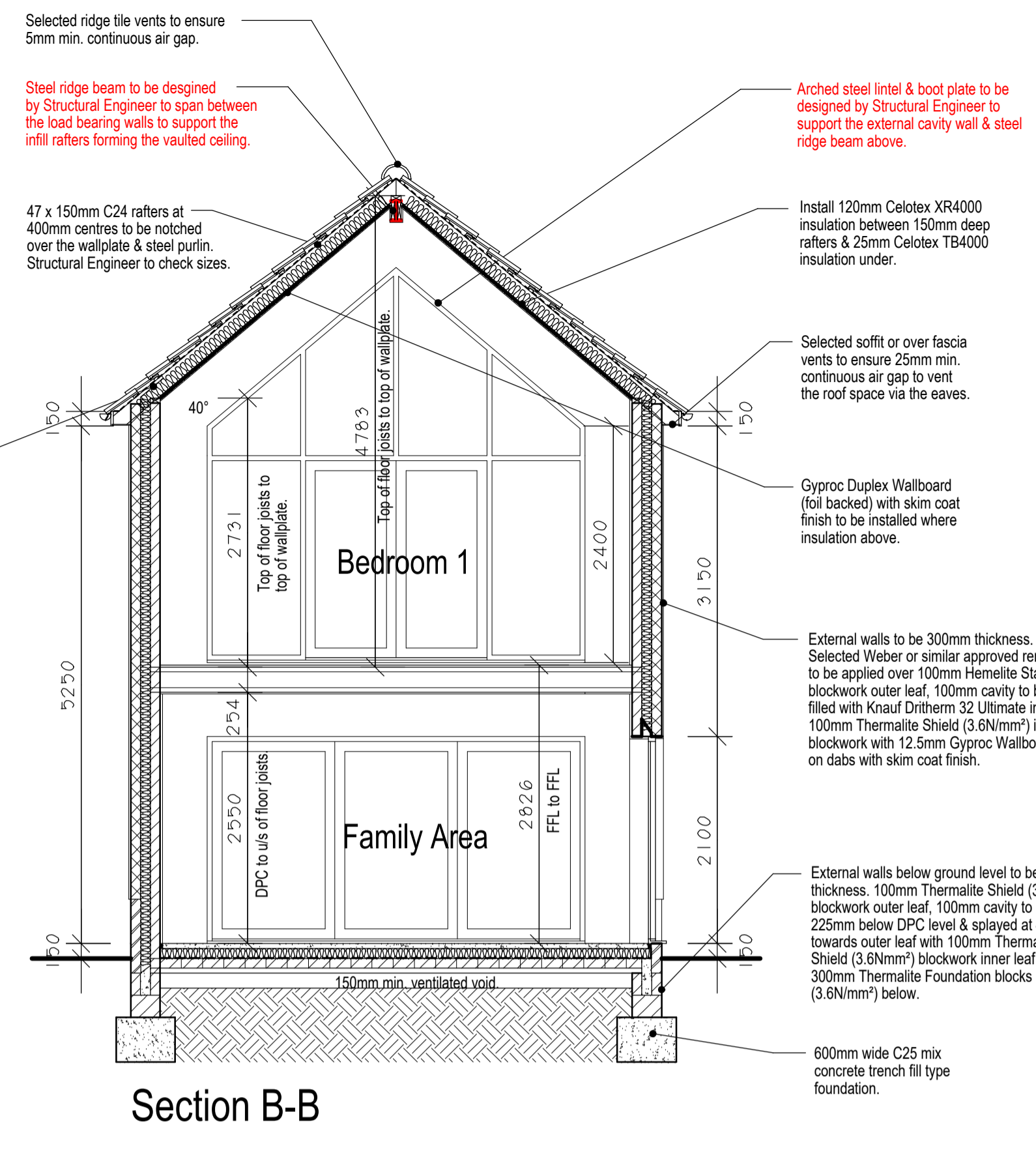

Section B-B

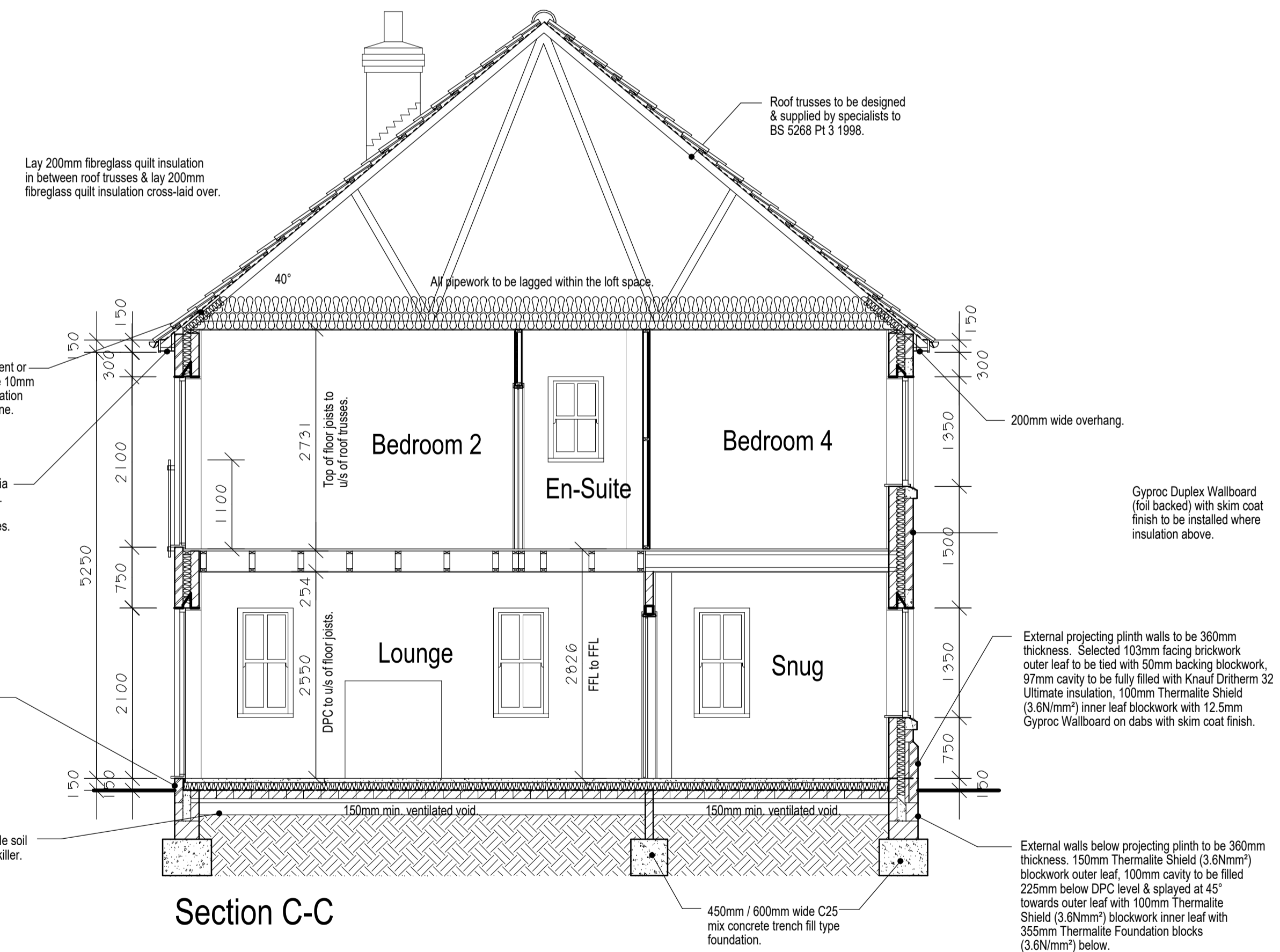

Section C-C

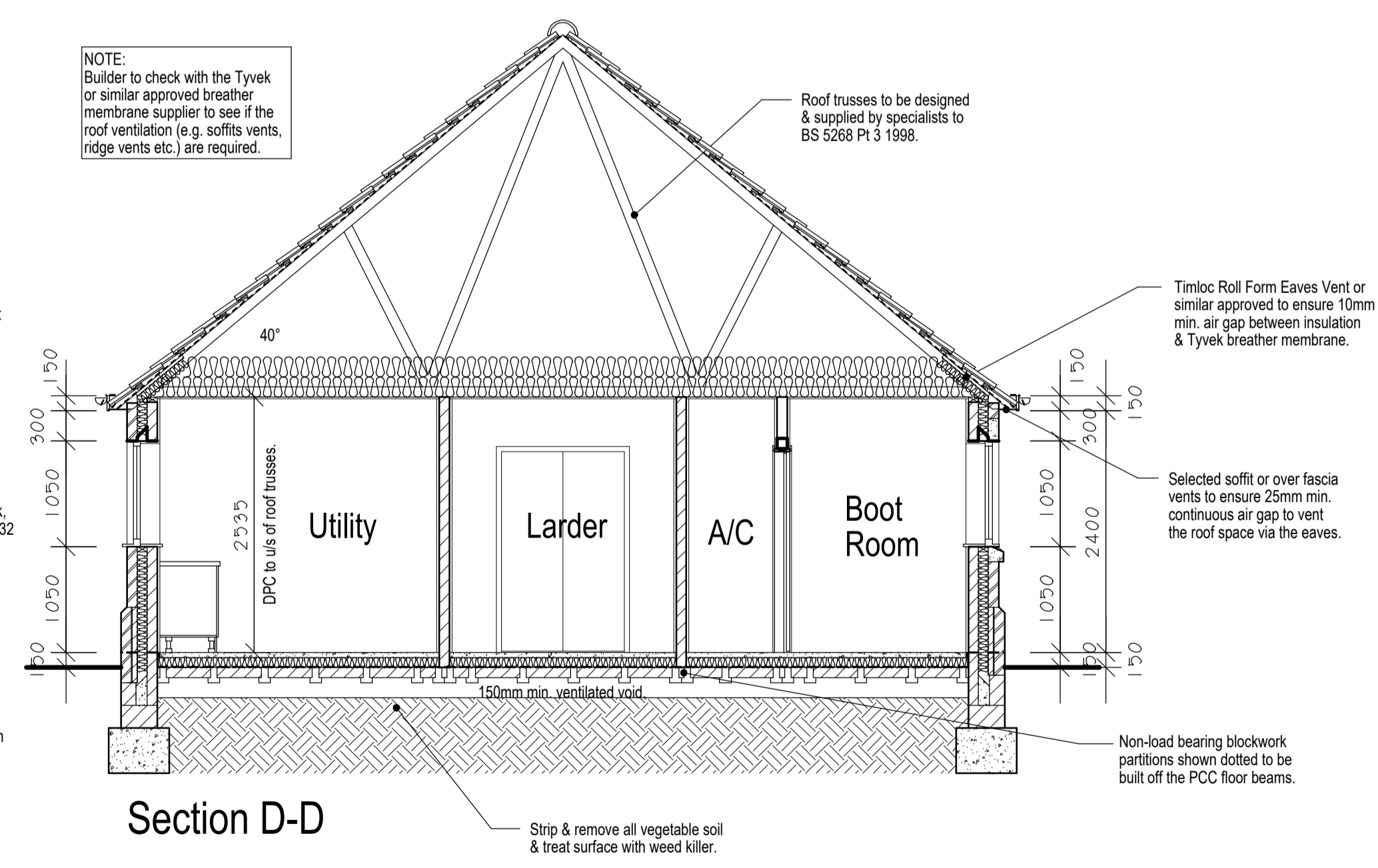

Section D-D

PRELIMINARY (SUBJECT TO BUILDING CONTROL & STRUCTURAL ENGINEERS APPROVAL)

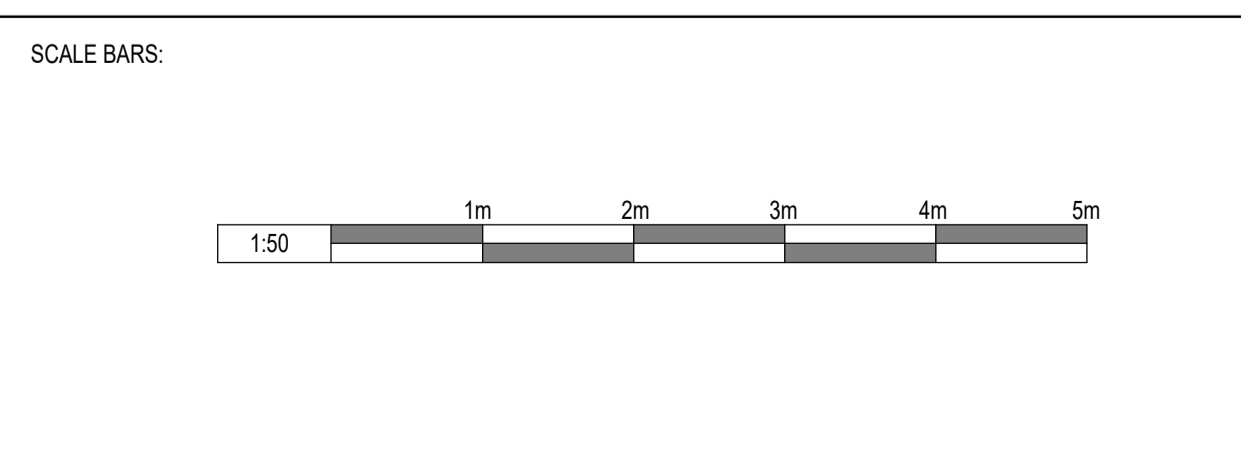

DRAWINGS:-
The drawings are the copyright of Studio 35 Architecture Ltd. The drawings must not be scaled from. The contractor / builder should take and verify all dimensions on site before proceeding with any works. All dimensions shown on the drawings are for Planning purposes only.

GENERAL:-
All works are to be carried out with the relevant current British Standard Codes of Practice and Building Research Digest Papers, and to be to the approval of the local Authority and all Statutory Undertakings. All materials shall be suitable for the purpose intended and shall be used strictly in accordance with the manufacturer's recommendations. All necessary calculations are to be submitted to the Local Authority for approval prior to the commencement of work on site.

It is the owners responsibility to ensure that the property and site is free from any onerous or unusual restrictions, covenants or easements.

PARTY WALL ACT 1996:-
Attention is drawn to the Party Wall Act 1996. The client or owner must give notice in writing to neighbours of the intended building operation and excavations and receive approval of same.

CDM 2015 REGULATIONS:-
Attention is drawn to the client with regard to the CDM 2015 regulations. These drawings and specification are intended for Planning & Building Regulation purposes only, the scope of this does not go any further. It is the duty of the client under the regulations to appoint a 'Principal Contractor'. There is no obligation for the client to appoint a 'Principal Designer'. The 'Principal Contractor' will then take on the role of 'Principal Designer' for purposes of the 'pre construction' and 'construction' phases of the project under the CDM 2015 regulations when it gets under way, in order that a Health & Safety File and construction plan, is provided for the HSE; in order to reduce risks through the design processes of construction etc.

PROJECT: ERECTION OF 2 NO. DWELLINGS, LAND OFF HAWKES LANE, BRACON ASH, NORFOLK.

CLIENT: ORCHARD HOMES LTD.

DRAWING TITLE: HOUSE TYPE - PLOT 2 PROPOSED SECTIONS.

REVISION: B Ground floor construction revised. A Section D-D amended.		08/02/21 05/02/21	
BUILDING REGULATION SUBMISSION			
SCALE: 1:50	PAPER SIZE: A1	DATE: JANUARY 2021	DRAWN BY: ●
JOB: 3777	DRG NO.: BR11	REV.: B	